



Oxley Road and Clewley Street Intersection Upgrade

Presentation to Infrastructure Committee

August 2011



Dedicated to a better Brisbane

Oxley Rd and Clewley St Intersection Upgrade

- Project objectives
 - Improve safety for all road users
 - Minimise congestion
 - Minimise impact on surrounding businesses
 - Provide a value for money intersection upgrade



Dedicated to a better Brisbane

Oxley Rd and Clewley St Intersection Upgrade

- Scope of work
 - Widening the Oxley Road approaches to the intersection to accommodate new right turn pockets with fully controlled right turns
 - Access changes for local side streets
 - Increasing and standardising clearway times on Oxley Road during peak periods to alleviate congestion
 - Major service relocations
- Land Acquisition
 - Partial resumption from St. Josephs Church required for Oxley Road widening



Dedicated to a better Brisbane

Oxley Rd and Clewley St Intersection Upgrade



Dedicated to a better Brisbane

Oxley Rd and Clewley St Intersection Upgrade

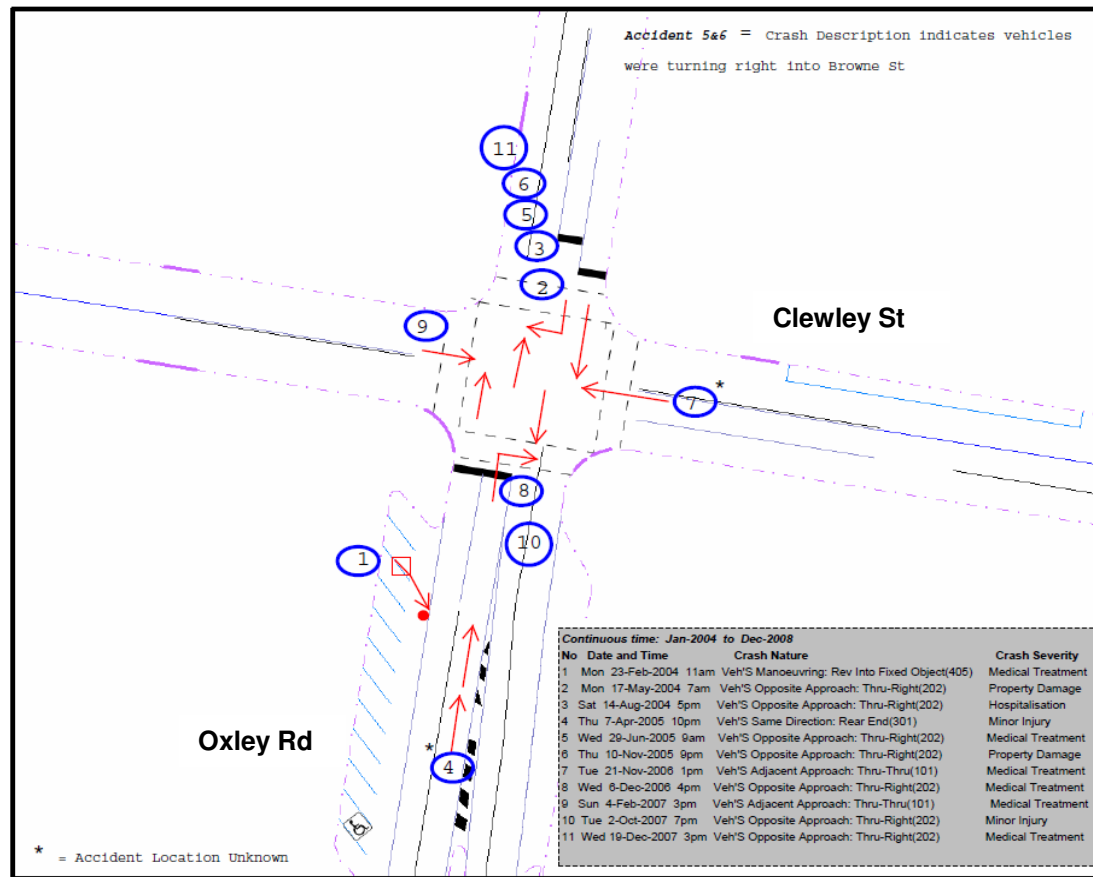

- Accident history
 - 11 accidents recorded at the intersection in the 5 years to 2008
 - 7 accidents involved vehicles turning right from Oxley Road into Clewley Street
- Traffic volumes
 - Oxley Road carries more than 20,000 veh/day
 - AM peak 1300 veh/hr inbound
 - PM peak 1100 veh/hr outbound



Dedicated to a better Brisbane

Oxley Rd and Clewley St Intersection Upgrade



Dedicated to a better Brisbane

Oxley Rd and Clewley St Intersection Upgrade

- Timing
 - Construction planned to commence late 2011
- Budget
 - \$3.5M allocated for 2010/11 and 2011/12 financial years
- Current Status
 - Public consultation complete
 - Finalising detailed design
 - Commence external procurement August 2011
 - Land resumption in process



Dedicated to a better Brisbane